

AFRISKI MOUNTAIN RESORT IN LESOTHO!



KNOW BEFORE YOU GO!

TRAVEL TIME



Pretoria to Afriski Mountain Resort in Lesotho
Via N3 and Hospitaal St: 5h 18 min, 462 km
Via R57: 5h 30 min, 473 km

Johannesburg to Afriski Mountain Resort in Lesotho
Via N3 and Hospitaal St: 4h 47 min, 406 km
Via R57: 4h 57 min, 411 km
Via R76: 5 h 34 min, 479 km

RESORT CHECK-IN & CHECK-OUT



Check-in time: 16:00pm
Check-out time: 10:00am
R200 cash refundable key
deposit needed on arrival.

SELF-CATERING ACCOMMODATION



No grocery stores nearby. Bring own
food and beverages for self-catering
accommodation.

You are not allowed to take alcohol
into Lesotho.

BORDER CROSSING

Parents need unabridged birth
certificates and required affidavits
to cross border with kids.

Border post at Calendonspoort:
Opening hours:
06h00 to 22h00 | Monday-Friday

Valid vehicle license disc.

Please bring vehicle registration,
insurance, purchase agreements
(if on finance) with.

Take cash for toll fees at the border post.

Valid passport.



MEDICAL AND INSURANCE



Inform your medical aid and
insurance that you're travelling
out of the country, in order to
make sure you're covered in
case of emergency.

TRAVELLING WITH KIDS

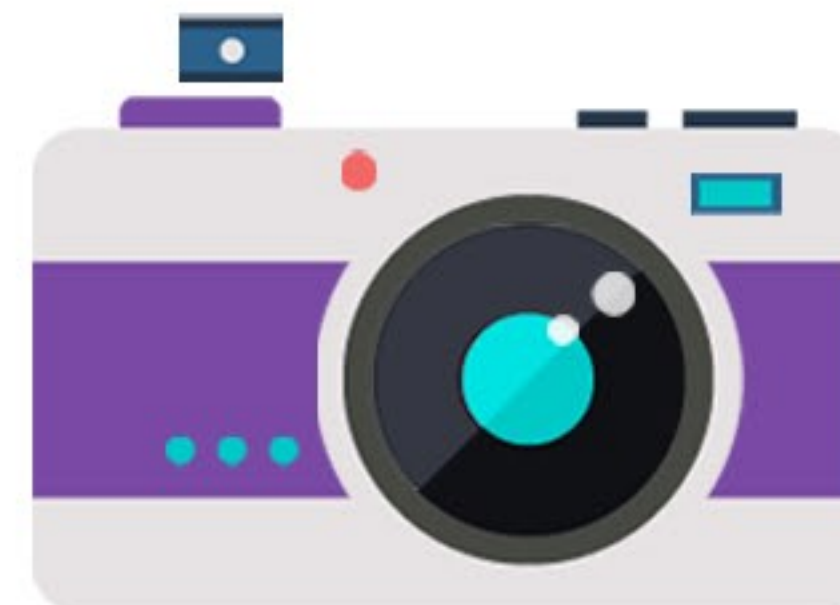

Unabridged birth certificates and
affidavits are needed to travel to
Lesotho.

RESORT FACILITIES



Sky Restaurant:
Open for breakfast, lunch and dinner.
Expect burgers, pizzas, steaks and
homestyle meals. Separate Kids
meals available.

Gondola Café:
Bar and light meals.

Cooler Box:
On-the-go food and snacks kiosk.

ON THE ROAD

Ensure you have the correct safety
equipment: 2 red triangles, 1 fire extinguisher.

Speed limits in Lesotho:
50 km/h in urban areas |
80km/h on other roads

It is best to avoid driving in Lesotho after dark.

Car needed (depending on season).

4x4 not needed.

Cars above 1.4l engine will make it up the pass.

Check your fuel gauge when you get to Butha
Buthe.

Fill up in Bethlehem or Fouriesburg. There's
no fuel available near the resort.

Banks open at 09h00 and close at 13h00
weekdays and at 11h00 on Saturdays.



THE AFRISKI CHECKLIST



BEFORE I LEAVE:

- Inform Medical aid I'm leaving the country.
- Inform my insurance company I'm leaving the country.
- Service car & ensure spare wheel is undamaged and inflated.

WHAT TO PACK:



- Food I'm not planning to eat at restaurant.
- Non-alcoholic beverages I'm not planning to drink at restaurant.
- Mandatory Safety Equipment in vehicle:
2 red triangles & 1 fire extinguisher.
- Sunglasses.
- Sunscreen.
- Lip balm.

PAPERWORK TO TAKE WITH:



- Valid passport.
- Valid vehicle license disc.
- Valid vehicle registration.
- Valid vehicle insurance.
- Valid vehicle Purchase agreements (if on finance).

Travelling with kids?

- Unabridged birth certificates.
- Affidavits of unabridged birth certificates.

DO I NEED TO TAKE CASH?



- Cash for toll fees at border.
- R200 cash for refundable key deposit on arrival.